



GP Referral Flowchart to RPH

Rapid Access Chest Pain Clinic (RACPC)

Clinic Exclusion Criteria

- Known ischaemic heart disease.
- Undiagnosed murmur or known valvular disease.
- History of palpitations, arrhythmia, dizzy spells, or blackouts.
- Uncontrolled hypertension (SBP>180 or DBP>110).
- Clinical evidence of heart failure.
- Patient does not live within RPH catchment area.

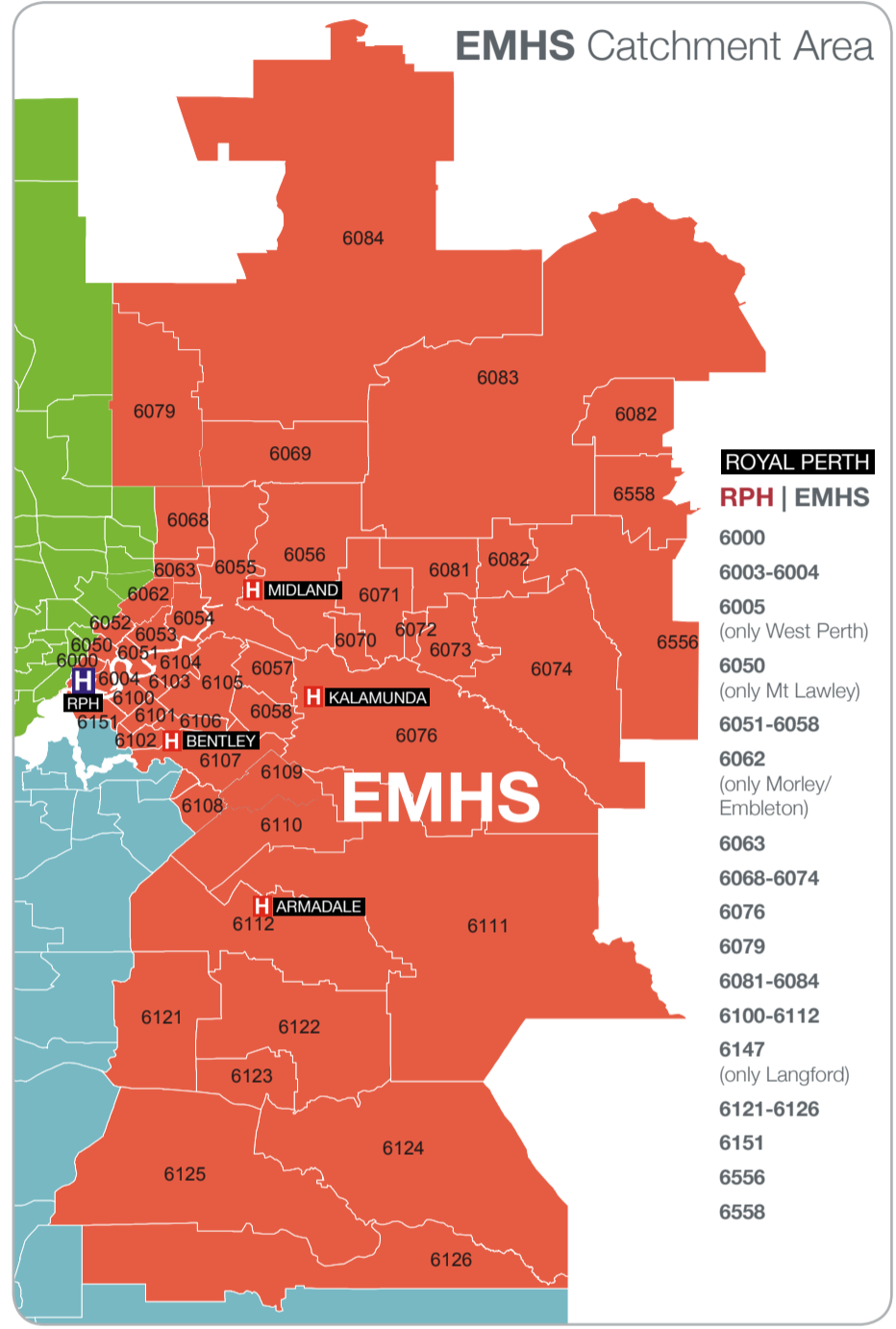
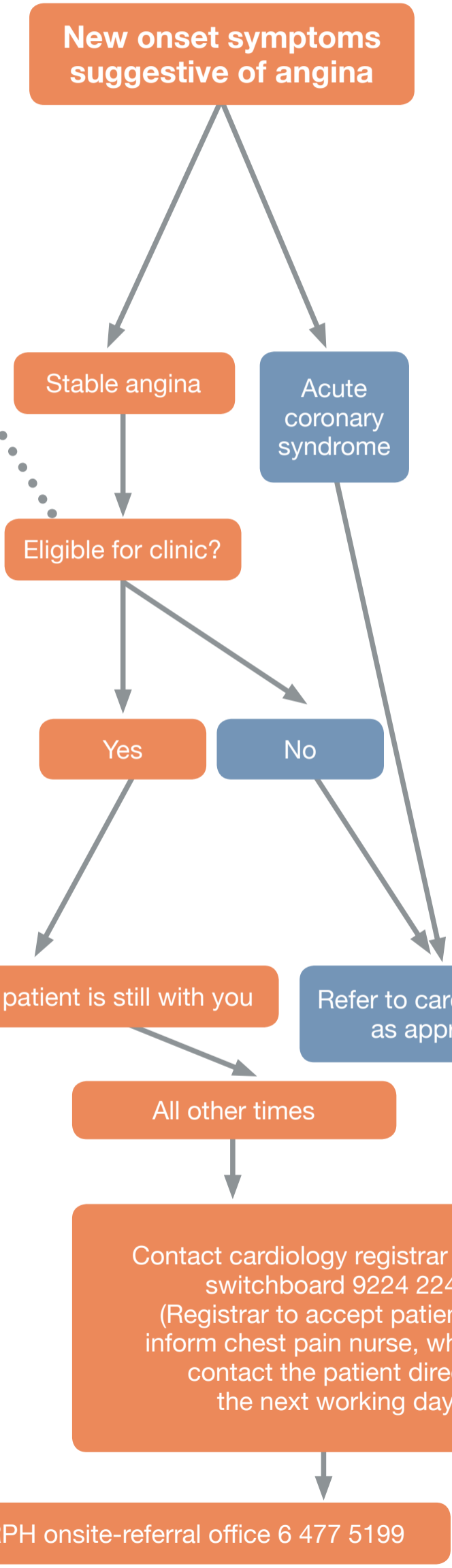

For further details please contact RPH Chest Pain Nurse on 0404 894 109